VISIT…

LANZAROTE Caliente.COM

# Vegas

Words and Music by
Sara Bareilles

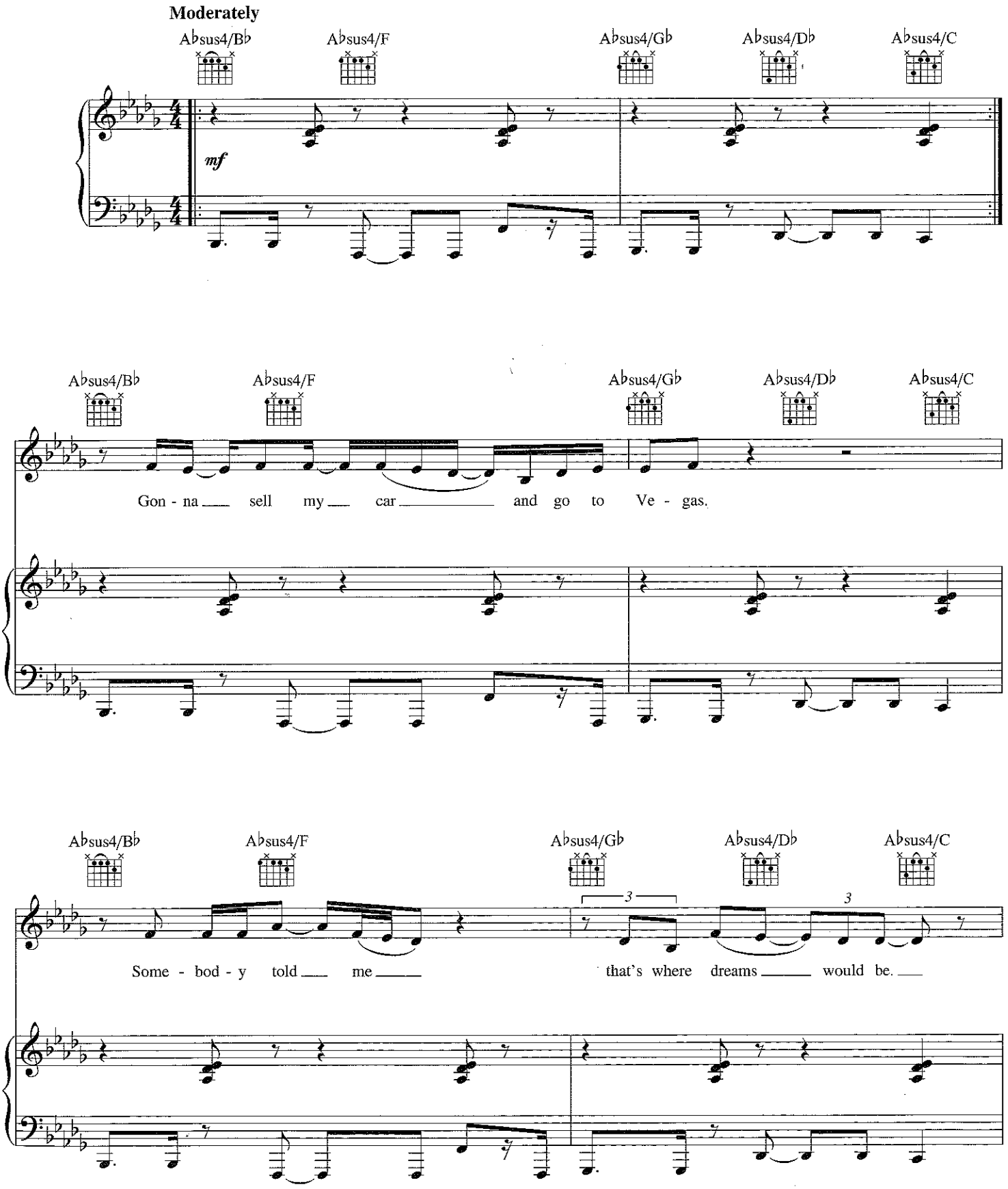


Copyright © 2007 Sony/ATV Music Publishing LLC and Tiny Bear Music
All Rights (excluding print rights) Administered by Sony/ATV Music Publishing LLC, 8 Music Square West, Nashville, TN 37203
International Copyright Secured. All Rights Reserved

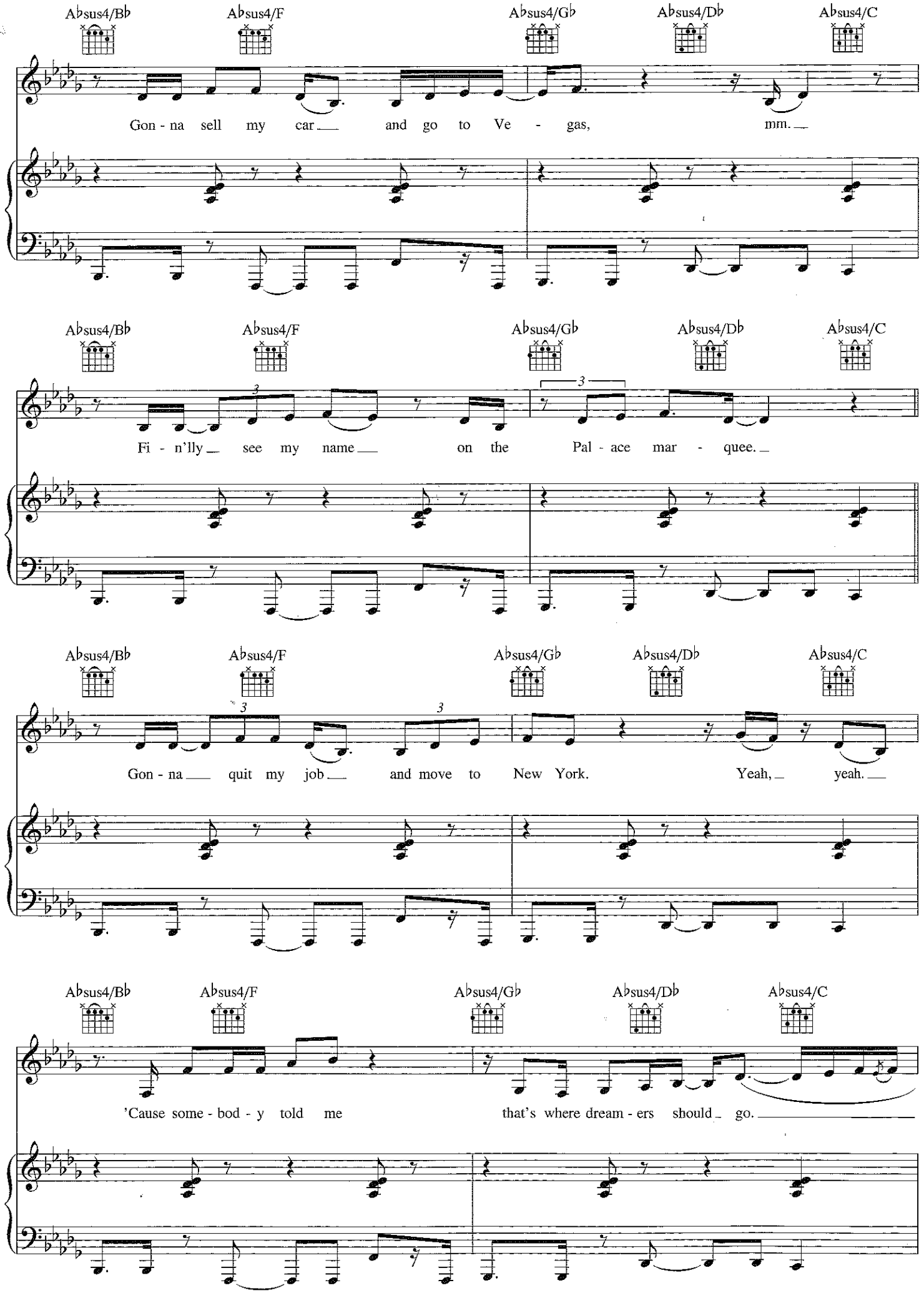
A♭sus4/B♭ A♭sus4/F A♭sus4/G♭ A♭sus4/D♭ A♭sus4/C
Gon - na sell my car and go to Ve - gas, mm.
A♭sus4/B♭ A♭sus4/F A♭sus4/G♭ A♭sus4/D♭ A♭sus4/C
Fi - n'lly see my name on the Pal - ace mar - quee.
A♭sus4/B♭ A♭sus4/F A♭sus4/G♭ A♭sus4/D♭ A♭sus4/C
Gon - na quit my job and move to New York. Yeah, yeah.
A♭sus4/B♭ A♭sus4/F A♭sus4/G♭ A♭sus4/D♭ A♭sus4/C
'Cause some - bod - y told me that's where dream - ers should go.

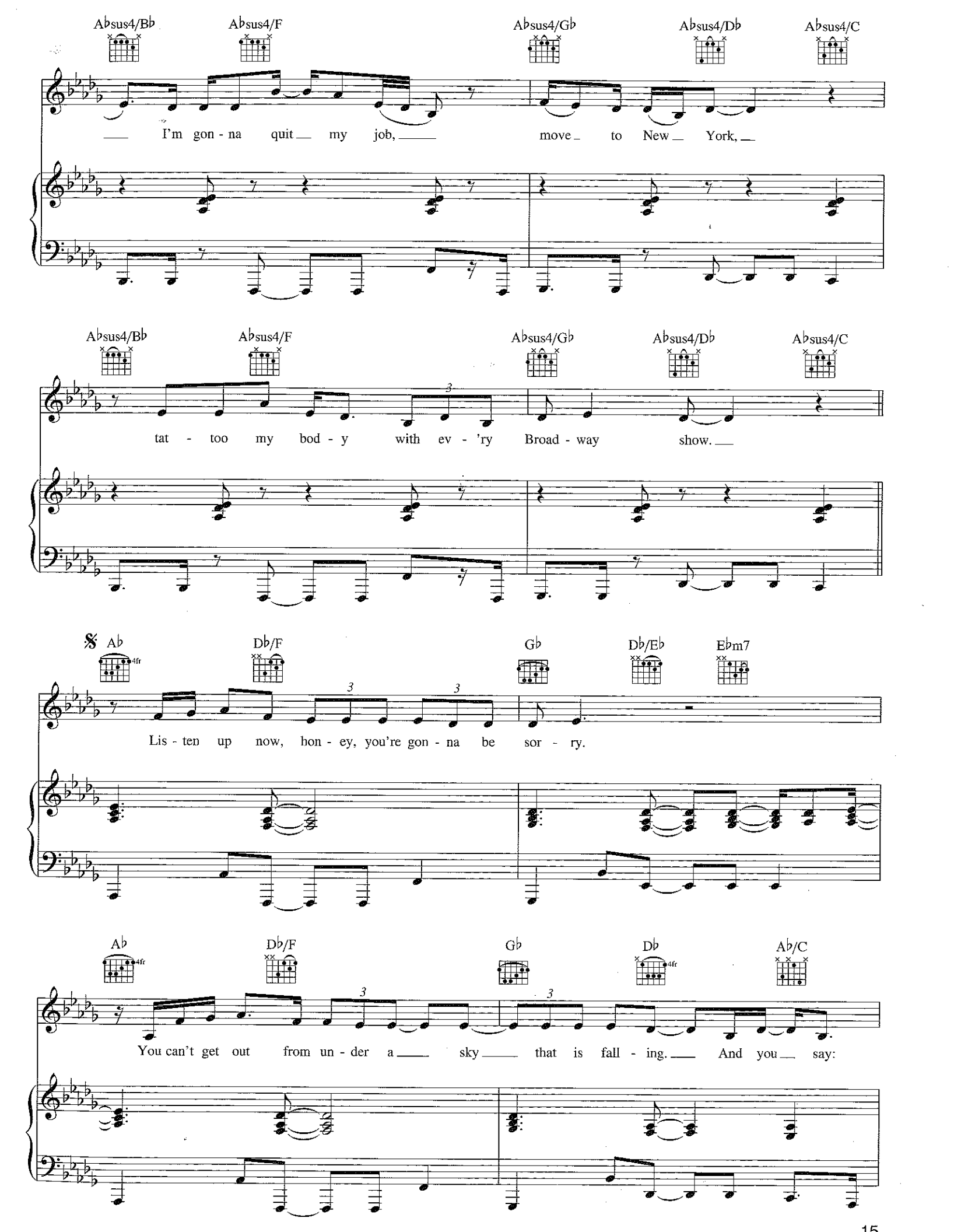
A♭sus4/B♭
A♭sus4/F
A♭sus4/G♭
A♭sus4/D♭
A♭sus4/C
I'm gon - na quit my job, move to New York,
A♭sus4/B♭
A♭sus4/F
A♭sus4/G♭
A♭sus4/D♭
A♭sus4/C
tat - too my bod - y with ev - 'ry Broad - way show.
A♭
D♭/F
G♭
D♭/E♭
E♭m7
Lis - ten up now, hon - ey, you're gon - na be sor - ry.
A♭
D♭/F
G♭
D♭
A♭/C
You can't get out from un - der a sky that is fall - ing. And you say:

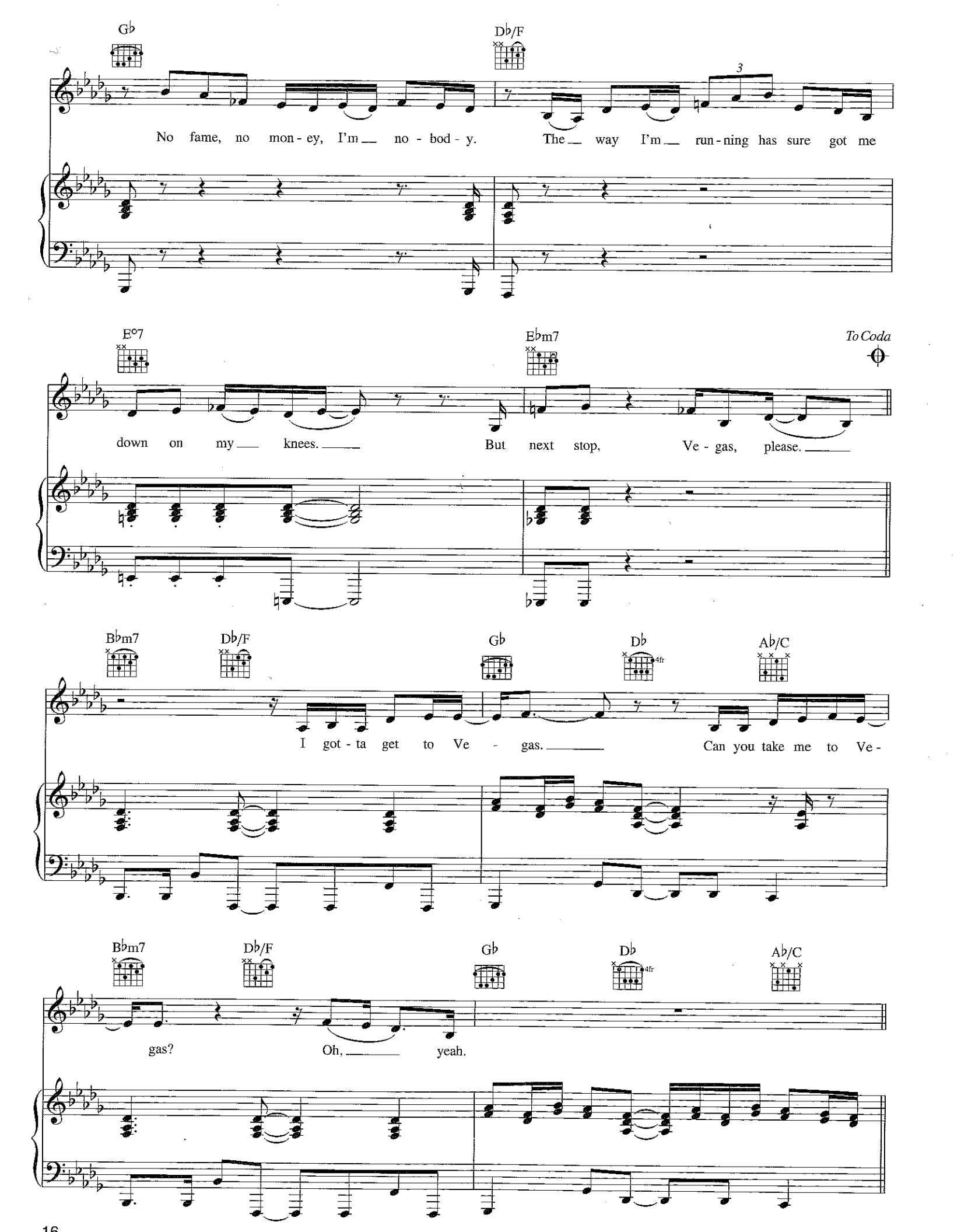
Gb
Db/F
3
No fame, no mon - ey, I'm no - bod - y. The way I'm run - ning has sure got me
E°7
Ebm7
To Coda
down on my knees. But next stop, Ve - gas, please.
Bbm7
Db/F
Gb
Db
4fr
Ab/C
I got - ta get to Ve - gas. Can you take me to Ve -
Bbm7
Db/F
Gb
Db
4fr
Ab/C
gas? Oh, yeah.

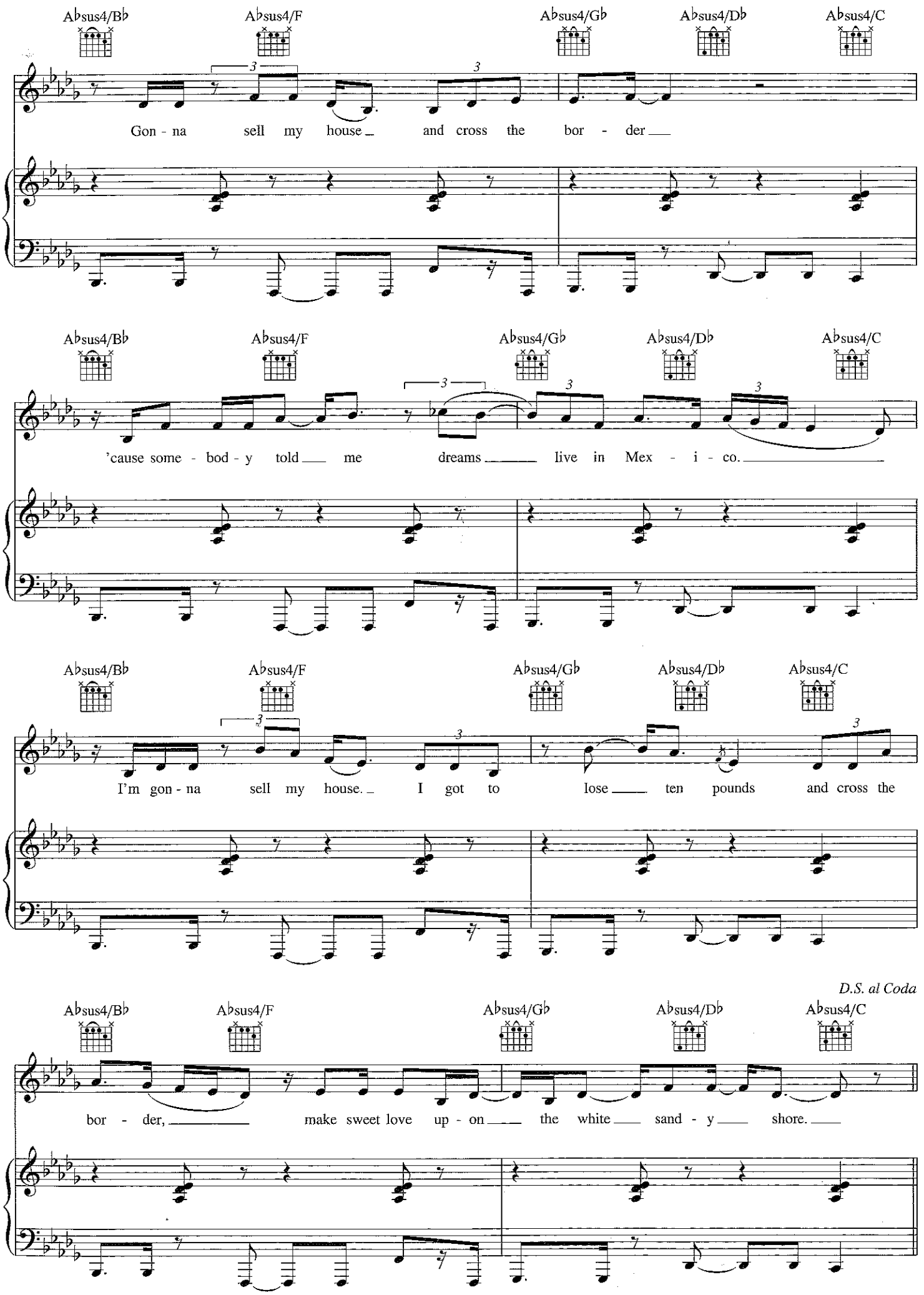
A♭sus4/B♭
A♭sus4/F
A♭sus4/G♭
A♭sus4/D♭
A♭sus4/C
Gon - na sell my house and cross the bor - der
'cause some - bod - y told me dreams live in Mex - i - co.
I'm gon - na sell my house. I got to lose ten pounds and cross the
D.S. al Coda
bor - der, make sweet love up - on the white sand - y shore.

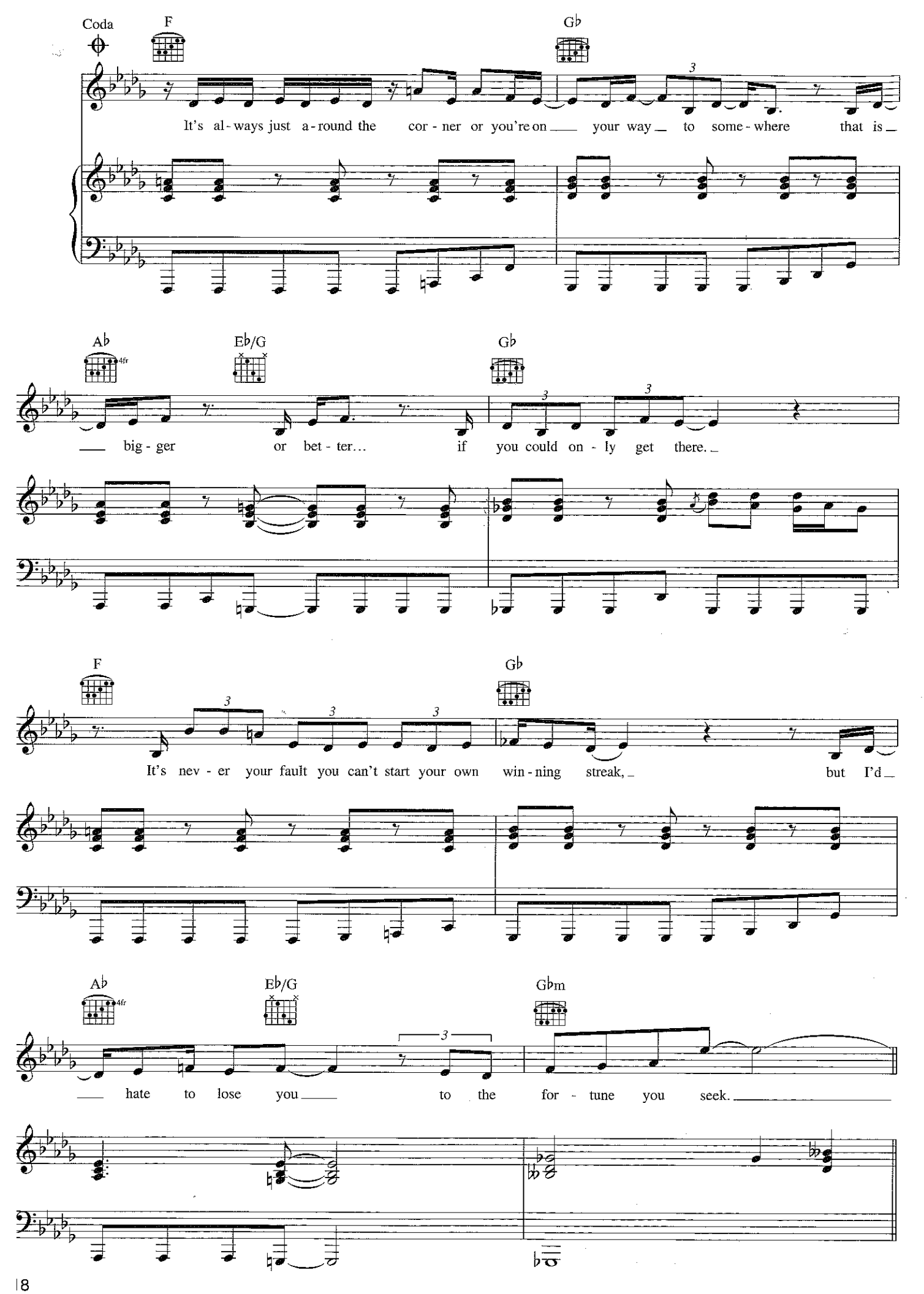
Coda
F
G♭
It's al-ways just a-round the cor-ner or you're on your way to some-where that is
A♭
E♭/G
G♭
big-ger or bet-ter... if you could on-ly get there.
F
G♭
It's nev-er your fault you can't start your own win-ning streak, but I'd
A♭
E♭/G
G♭m
hate to lose you to the for-tune you seek.

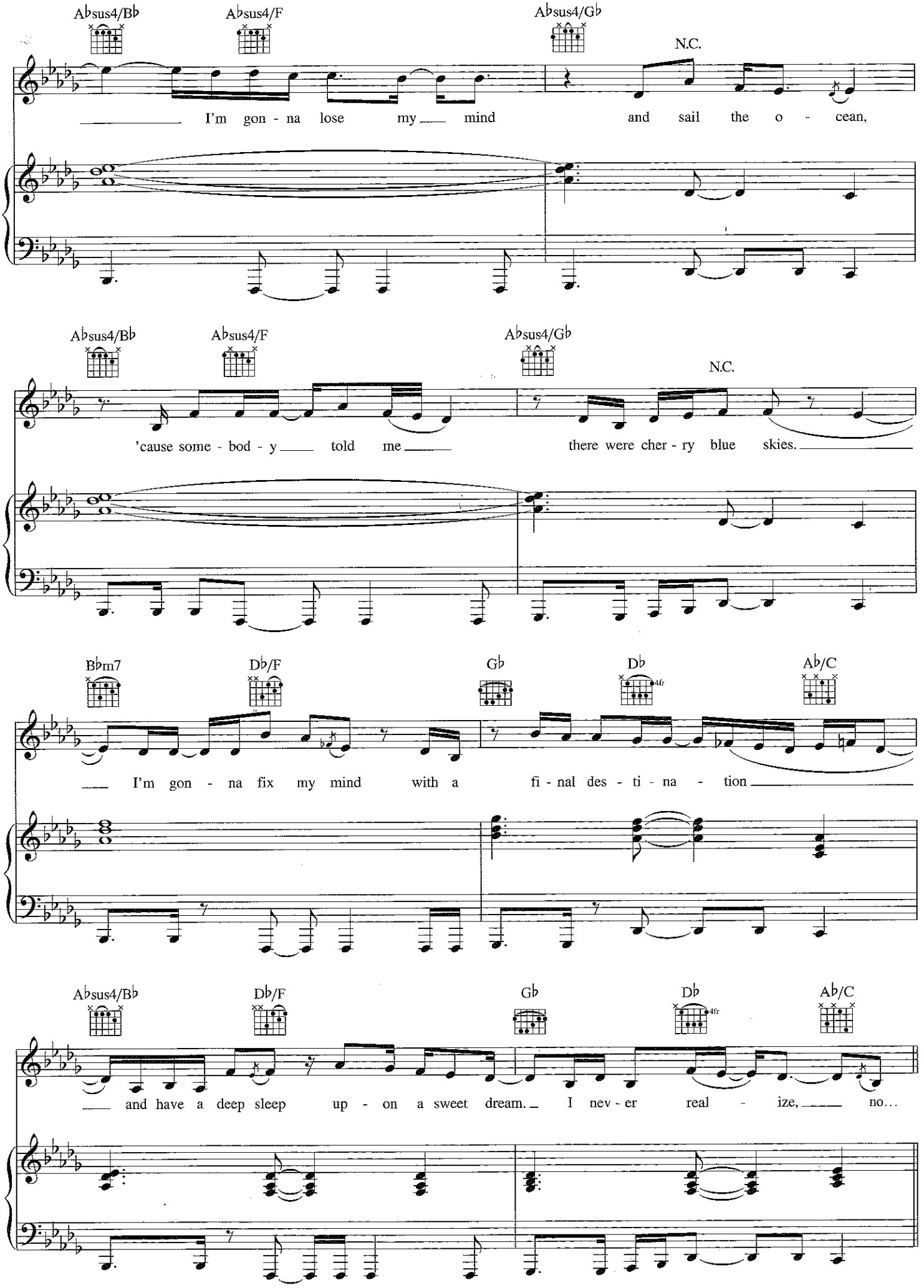
A♭sus4/B♭
A♭sus4/F
A♭sus4/G♭
N.C.
I'm gon - na lose my mind and sail the o - cean,
A♭sus4/B♭
A♭sus4/F
A♭sus4/G♭
N.C.
'cause some - bod - y told me there were cher - ry blue skies.
B♭m7
D♭/F
G♭
D♭
A♭/C
I'm gon - na fix my mind with a fi - nal des - ti - na - tion
A♭sus4/B♭
D♭/F
G♭
D♭
A♭/C
and have a deep sleep up - on a sweet dream. I nev - er real - ize, no...

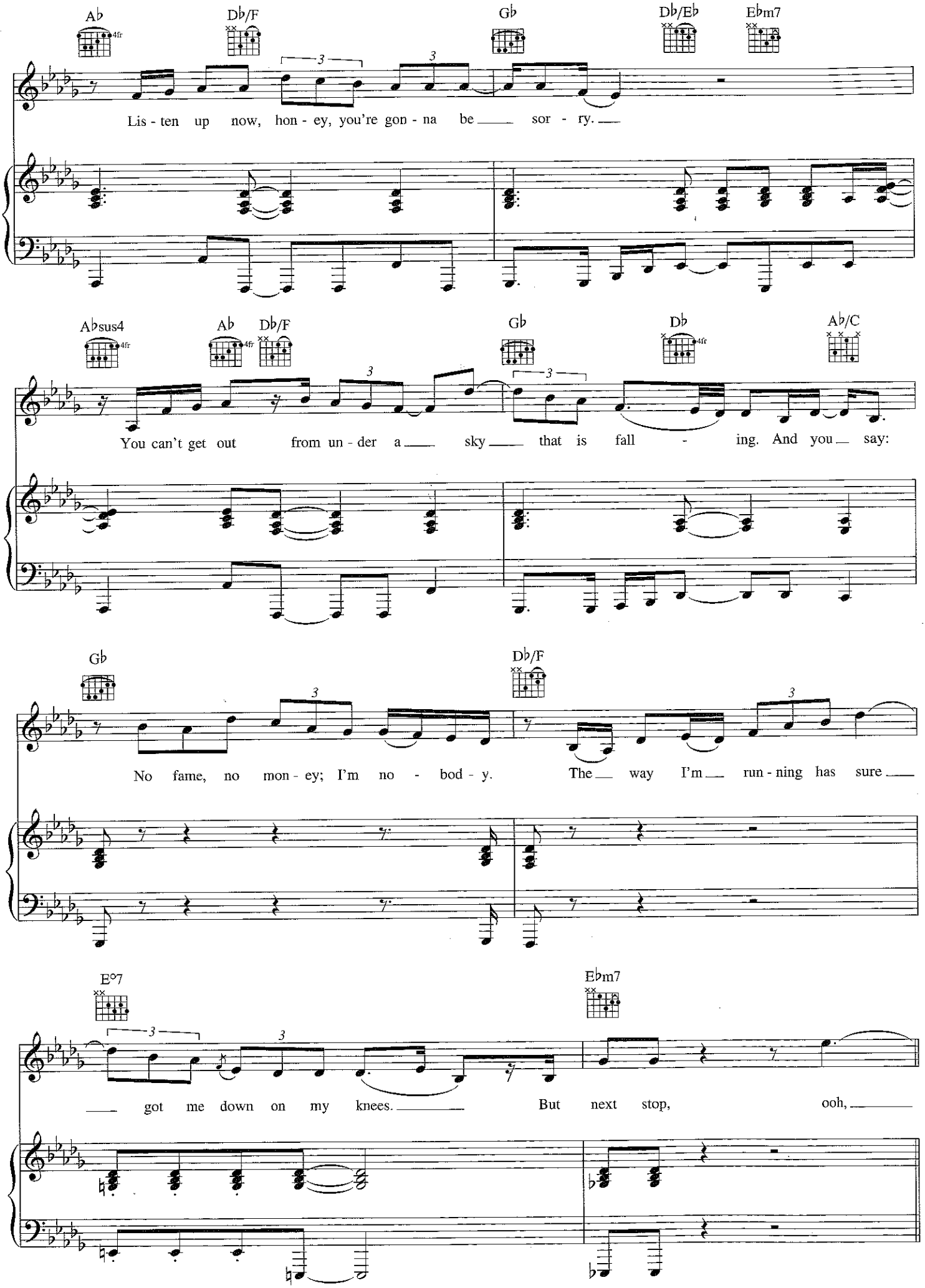
A♭
D♭/F
G♭
D♭/E♭
E♭m7
Lis - ten up now, hon - ey, you're gon - na be sor - ry.
A♭sus4
A♭
D♭/F
G♭
D♭
A♭/C
You can't get out from un - der a sky that is fall - ing. And you say:
G♭
D♭/F
No fame, no mon - ey; I'm no - bod - y. The way I'm run - ning has sure
E°7
E♭m7
got me down on my knees. But next stop, ooh,

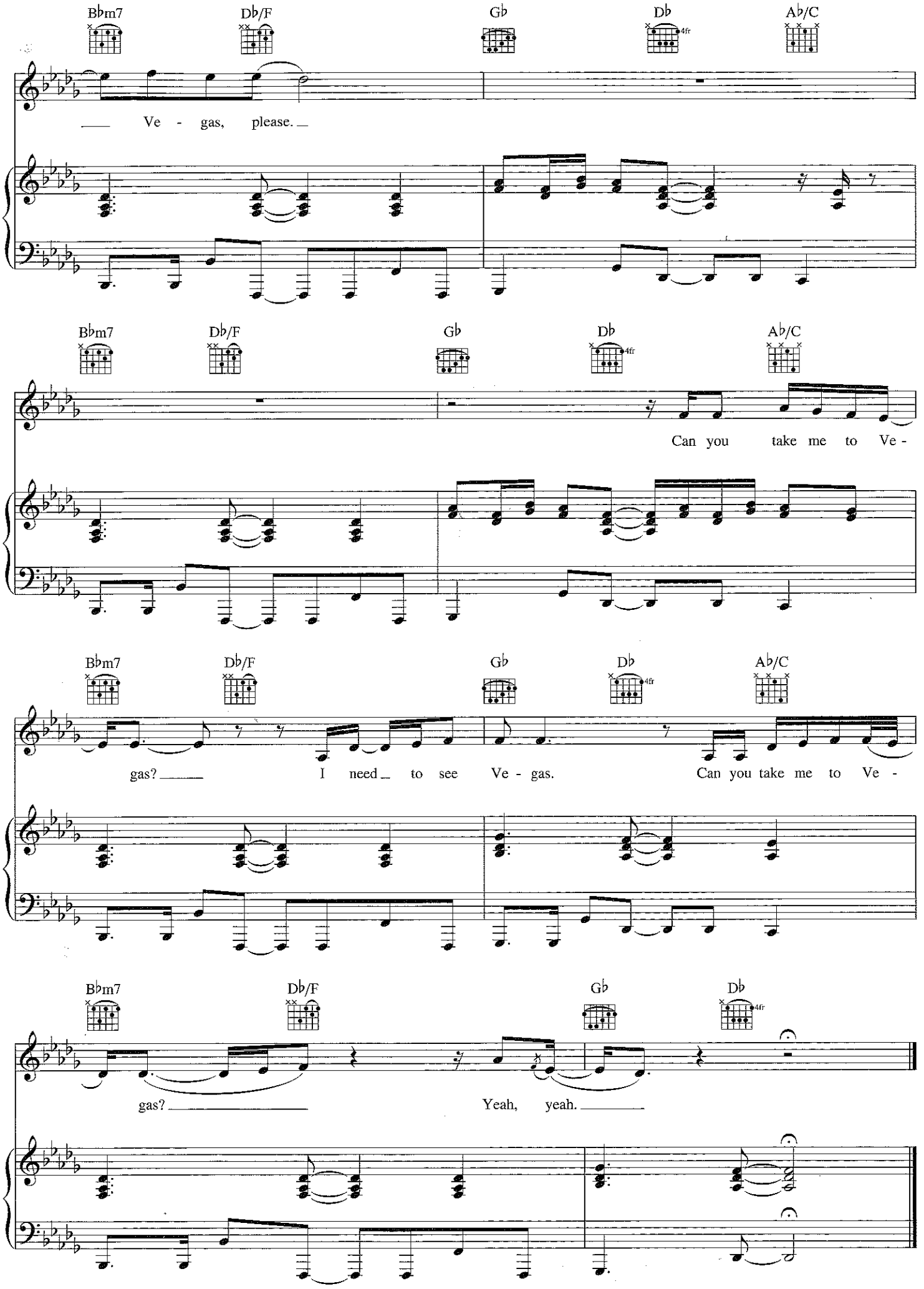
B♭m7
D♭/F
G♭
D♭
A♭/C
Ve - gas, please.
Can you take me to Ve -
gas? I need to see Ve - gas. Can you take me to Ve -
gas? Yeah, yeah.